

NATIONAL SHOW RESULTS – 1981

Aperitif - Dry 1 V. H. Goffen (Liphook). 2 N. H. Dixon (Brixham). 3 K. J. Barnes (Wembley). 4 J. Wickens (St Albans). VHC G. W. Christmas (Bognor). HC P. Witherden (Poole).

Table Wine Red - Dry 1 T. McArthur. 2 K. J. Barnes. 3 B. Edwards. 4 L. Williams. VHC J. Blacklock (Phoenix). HC J. D. Parrack (Tyneside Nationals).

Table Wine - Rose - Dry 1 Mrs K. M. Norman (Exeter). 2 P. Edwards (Burbage). 3 T. D. Hodgkinson (Tyneside Nationals). 4 D. T. Lawson (Bexleyheath). VHC F. W. Stevens (Kent Invicta). HC Mr & Mrs D. Gent (Beverley).

Table Wine White or Golden - Dry 1 Mrs M. B. Bowen-Jones (Phoenix). 2 E. W. Tappenden. 3 Mrs A. Evans (St Albans). 4 Mrs D. Haverson (Rugby). VHC Mrs A. E. Ball (Edenbridge). HC C. A. Marsh (Bexleyheath).

Dessert Wine - Red 1 Mrs D. Swain (St Albans). 2 M. C. Sullivan (Ace of Clubs). 3 J. Cotter (Ace of Clubs). 4 K. J. Barber (Ace of Clubs). VHC K. Gunn (Ace of Clubs). HC E. W. Tappenden (Old Bexley).

Dessert Wine - White or Golden 1 M. C. Sullivan (Ace of Clubs). 2 V. R. Waters (Old Bexley). 3 Mrs M. Gregory (Twickenham). 4 R. T. Webb (Luton). VHC D. A. Fraser (Ace of Clubs). HC E. W. Tappenden.

Three Bottles for Dinner 1 L. Williams (Twickenham). 2 E. W. Tappenden, 3 K. J. Barnes. 4 B. Frank (Kent Invicta). VHC Mrs D. Haverson (Rugby). HC T. McArthur (Tyneside Nationals).

Mead - Dry 1 W. F. Grant (Three Rivers). 2 R. H. Dea~ (Leyton). 3 E. W. Tappenden. 4 R. Jenkins. VHC J. Cotter. HC K. J. Barber.

Mead - Sweet 1 R. Jenkins (Kent Invicta). 2 T. D. Hodgkinson. 3 Mrs J. Taylor (Hoddesdon). 4 Mrs D. O. Cottenham (Old Bexley). VHC J. Cotter, HC D. Garrett (Luton).

Sparkling Wine - Dry 1 D. D. Taylor (Hoddesdon). 2 Mrs D. Jackson (Phoenix). 3 K. J. Barber, 4 T. Butler (Tyneside Nationals).

Sparkling Wine - Sweet 1 Mrs D. E. Campson (Kingsbridge). 2 N. H. Dixon. 3 K. J. Barber. 4 G. Sparrow (Tyneside Nationals).

Flower Wine - Dry (Elderflower excluded) 1 A. Eggleston (Phoenix). 2 C. A. Marsh (Bexleyheath). 3 A. Darby (Coulsdon & Purley). 4 G. W. Christmas (Bognor). VHC Mrs L. Buxton (Phoenix). HC Mrs. Keefe (Ace of Clubs).

Elderflower Wine - Dry 1 T. D. Hodgkinson. 2 E. W. Tappenden, 3 K. J. Barber. 4 Mrs K. M. Norman (Exeter). VHC H. Dinan (Ace of Clubs). HC S. J. Tompkins (Tyneside Nationals).

Flower Wine - Sweet (Elderflower excluded) 1 N. I. South (Ace of Clubs). 2 F. W. Jackman (Wembley). 3 D. L. Bowler (Twickenham). 4 R. Fensome, VHC Mrs L. Buxton, HC T. H. Buxton (Phoenix).

Elderflower Wine Sweet 1 K. J. Barber. 2 T. McArthur, 3 G. R. Wanstall (Rainham). 4 S. J. Tompkins (Tyneside Nationals). VHC Mr & Mrs B. Gent (Beverley). HC C. V.

Mercott (Truro).

Fruit - Red - Dry (Ex-sub classes) 1 R. Jenkins. 2 L. Williams (Twickenham). 3 W. Keefe (Ace of Clubs). 4 E. P. Davey (Hove). VHC E. F. E. Greenwood (Enfield). HC S. J. Saunders (Ide Hill).

Fruit - Red - Dry - Elderberry 1 G. W. Christmas (Bognor). 2 S. J. Tompkins (Tyneside Nationals). 3 Mrs J. Burgess (East Grinstead). 4 D. E. Ellis (Kent Invicta). VHC C. T. Beabey (Leyton). HC E. W. Tappenden (Old Bexley).

Fruit - Red- Dry - Blackberry 1 R. J. Allan (Phoenix). 2 P. Vickery (Liphook). 3 R. Jenkins. 4 R. A. Elcombe (Ace of Clubs). VHC M. Straupamanis (Springhead). HC D. E. Ellis.

Fruit Red - Dry - Grape Concentrate 1 B. T. Lawson (Bexleyheath). 2 D. A. Reed (Phoenix). 3 T. McArthur, 4 E. W. Tappenden, VHC R. J. Wheatley (Old Bexley). HC Mrs A. Parrack (Tyneside Nationals).

Fruit - Red - Dry - Stoned Fruit 1 J. D. Parrack. 2 G. W. Christmas. 3 A. J. Cottenham (Old Bexley). 4 D. A. Reed. VHC R. Aylins (Bexleyheath), HC Mrs S. J. Johnson (Phoenix).

Fruit Red - Sweet - (Ex-sub classes) 1 D. E. Ellis, (Kent Invicta). 2 L. Williams (Twickenham). 3 A. S. Clarke (Exeter). 4 R. Fensome (Luton). VHC E. W. Atkins (Buckhurst Hill). HC R. I. Peck (Colchester).

Fruit - Red - Sweet - Elderberry 1 C. W. Johnson (Phoenix). 2 Mrs D. Swain (St Albans). 3 E. W. Tappenden. 4 J. D. Parrack, VHC Mrs J. E. A. Chandler (Richmond). HC Mrs M. Gregory (Twickenham).

Fruit - Red - Sweet Blackberry 1 D. E. Ellis. 2 M. C. Sullivan (Ace of Clubs). 3 Mrs H. A. Timbrell (Golden). 4 R. Jenkins. VHC R. T. Webb. (Luton) HC W. M. Roberts.

Fruit - Red - Sweet - Grape Concentrate 1 A. Howard (Ace of Clubs). 2 D. Garrett (Luton). 3 J. Cotter (Ace of Clubs). 4 T. D. Hodgkinson (Tyneside Nationals).

Fruit - Red - Sweet - Bilberry 1 R. Jenkins, 2 F. W. Jackman (Wembley). 3 Mrs M. K. Moore (Phoenix). 4 Mrs J. Burgess (East Grinstead). VHC R. J. Allan (Phoenix). HC A. Howard (Ace of Clubs).

Fruit - Red - Sweet Stoned Fruit 1 Mrs P. Pearce (Ace of Clubs). 2 R. J. Wheatley (Old Bexley). 3 Mr & Mrs C. V. Tubb (West Penwith). 4 M. C. Sullivan (Ace of Clubs). VHC K. J. Barber, HC Mr & Mrs S. O. Newstead (Kent Invicta).

Fruit - White - Dry (Ex-sub classes) 1 Mrs A. Evans (St Albans). 2 K. Wood (Allhallows). 3 F. Trimby (Ace of Clubs). VHC Mrs M. Morsan (New Forest). HC N. I. South (Ace of Clubs).

Fruit - White - Dry - Citrus 1 Mrs S. J. Johnson (Phoenix). 2 Mr & Mrs B. Hutchinson (Unattached), 3 P. Vickery (Liphook). 4 Mrs P. A. Wanstall (Rainham). VHC T. H. Buxton. HC Mrs J. Knowles (Caversham).

Fruit - White - Dry Gooseberry 1 Mrs F. Layzell (Epsom Downs). 2 Mrs A. Evans (St Albans). 3 R. T. Webb (Luton). 4 N. H. Dixon (Brixham). VHC Mrs B. E. Sampson (Kingsbridge). HC K. J. Barber.

Fruit - White Dry - Grape Concentrate 1 A. Howard (Ace of Clubs). 2 L. Williams (Twickenham). 3 K. Simpson (Phoenix). 4 N. I. South (Ace of Clubs). VHC R. Campbell (Tyneside Nationals). HC V. R. Waters (Old Bexley).

Fruit - White - Dry - Apple 1 B. J. Ratcliffe (Ace of Clubs). 2 K. J. Barber, 3 C. W. Johnson. 4 R. J. Allan. VHC Mrs M. E. Power (Plymouth). HC J. Cotter.

Fruit - White - Dry Fresh Grape 1 E. P. Davey (Hove). 2 D. E. Ellis, 3 K. J. Barnes. 4 D. King (Ace of Clubs).

Fruit White - Dry - Stoned Fruit 1 R. Jenkins. 2 R. Ayling (Bexleyheath). 3 Mrs A. L. South (Ace of Clubs). 4 Mr & Mrs C. V. Tubb (West Penwith). VHC J. Wickens (St Albans). HC W. Harvey.

Fruit - White - Sweet (Ex-sub Classes) 1 V. R. Waters (Old Bexley). 2 J. D. Parrack. 3 Mrs J. Burgess (East Grinstead). 4 B. W. Blakeney (Coulsdon & Purley). VHC G. Sparrow (Tyneside Nationals). HC D. E. Ellis.

Fruit - White - Sweet - Citrus 1 D. King (Ace of Clubs). 2 K. J. Barnes (Wembley), 3 Mrs L. Buxton, 4 J. Cotter. VHC Mrs. J. Cate (Liphook).

Fruit - White - Sweet Gooseberry 1 W. Keefe (Ace of Clubs). 2 C. B. Campbell (Tyneside Nationals). 3 F. W. Jackman (Wembley). 4 Mr & Mrs M. H. Sims (Solihull). VHC Mrs M. K. Moore, HC E. W. Tappenden.

Fruit White - Sweet - Grape Concentrate 1 R. Jenkins. 2 Mrs K. J. Wood (Allhallows). 3 B. B. Keer (Wadebridge). 4 L. Williams (Twickenham).

Fruit - White - Sweet - Apple 1 D. Pulley (21st Bromley). 2 Mr & Mrs S. O. Newstead (Kent Invicta). 3 J. Cotter, 4 P. J. Easton (Edenbridge). VHC K. J. Barber. HC W. Redshaw (Luton).

Fruit White - Sweet - Fresh Grape 1 K. J. Barnes, 2 Mrs M. Gregory. 3 K. J. Barber, 4 E. Moore, VHC E. R. Batty (Allhallows).

Fruit - White - Sweet Stoned Fruit 1 R. Ayling (Bexleyheath). 2 R. A. Elcombe, 3 Mrs L. Buxton, 4 R. Jenkins, VHC F. W. Stevens (Kent Invicta). HC G. W. Christmas.

Kit Wine.- Red - Dry 1 K. J. Barnes, 2 E. W. Tappenden. 3 Mrs I. Keefe (Ace of Clubs). 4 Mrs R. M. Wadlow (Ace of Clubs). VHC T. McArthur.

Kit Wine - Red - Sweet 1 Mrs A. L. South (Ace of Clubs). 2 T. McArthur, 3 N. I. South (Ace of Clubs). 4 E. W. Tappenden. VHC B. Edwards (Burbage). HC E. C. Carter (Luton).

Kit Wine - White - Dry 1 Mrs M. B. Bowen-Jones, 2 K. Simpson (Phoenix). 3 E. W. Tappenden, 4 K. Gunn (Ace of Clubs). VHC R. J. Allan (Phoenix). HC Mr & Mrs D. Gent (Beverly).

Kit Wine - White - Sweet 1 T. McArthur. 2 J. D. Parrack, 3 K. Gunn, 4 A. Darby (Coulsdon & Purley). VHC S. J. Tompkins, HC G. Sparrow.

Kit Beer - Bitter 1 B. Edwards (Burbage). 2 R. Jenkins, 3 E. W. Tappenden, 4 K. J. Barber, VHC G. Sparrow (Tyneside Nationals). HC Mr & Mrs V. Wadmore (Long Eaton)

Sherry Type- Dry 1 K. J. Barnes, 2 T. McArthur. 3 K. J. Barber. 4 A. Darby (Coulsdon & Purley). VHC T. D. Hodkinson. HC A. S. Clarke (Exeter).

Sherry Type - Sweet 1 Mrs J. Knowles (Caversham). 2 J. Wickens (St Albans). 3 Mrs D. Haverson (Rugby), 4 K. J. Barnes (Wembley). VHC L. Rushworth (Huddersfield). HC T. McArthur.

Port Type 1 K. J. Barnes. 2 Mrs M. Gregory. 3 Mr & Mrs C. V. Tubb (West Penwith). 4 E. P. Davey (Hove). VHC N. W. Chiverton (Burbage). HC J. Wickens (St Albans). Liqueur 1 D. King (Ace of Clubs). 2 Mrs I. Nunn (Phoenix). 3 Mrs V. Dale (Ace of Clubs). 4 Mr & Mrs F. Robinson. VHC J. D. Parrack, HC Not Awarded.

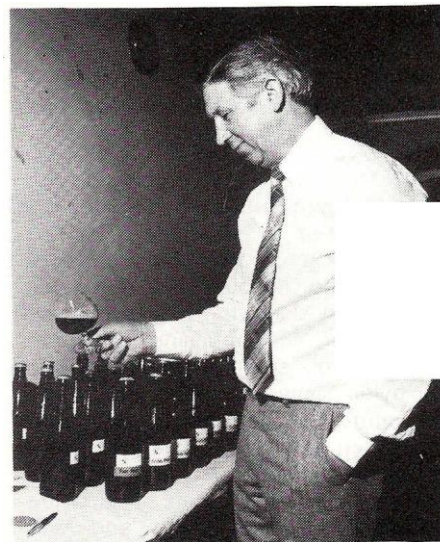

Judge Keith Simpson appraises the winner of the Guinness class.

Lager - Continental Type 1 Mr J. S. Parkin (Phoenix). 2 R. F. Kingdom (S.D.A.B.S.). 3 W. I. Mitchell (S.D.A.B.S.). 4 V. Whitehouse (Cranford Ales). VHC T. McArthur.

Lager - British Type 1 T. G. Whitehouse (Torquay). 2 F. Dearden (Unattached). 3 F. W. Jackman (Wembley). 4 W. F. Elks (Luton). VHC B. B. Keer (Wadebridge). HC G. D. Whiteley (Hull).

India Pale Ale 1 K. Simpson (Phoenix). 2 T. G. Whitehouse. 3 D. G. Turner (Tyneside Nationals). 4 A. C. Sturton (Caversham). VHC T. D. Hodkinson. HC G. Sparrow.

Brown Ale - Newcastle Type 1 K. J. Barber. 2 A. L. Milner (Plymouth). T. D. Hodkinson. 4 D. A. Fraser (Ace of Clubs).

<p>Brown Ale - London Type 1 V. Whitehouse (Cranford Ales). 2 P. J. Harper (Durden Park). 3 W. I. Mitchell (S.D.A.B.S.). 4 B. B. Keer. VHC A. M. Dobins (Luton). HC F. W. Stevens (Kent Invicta).</p> <p>Stout - Irish Type 1 C. T. Beabey (Ley ton). 2 Mr J. S. Parkin (Phoenix). 3 V. Whitehouse. 4 K. J. Barber, VHC T. McArthur, HC Not Awarded.</p> <p>Stout - Milk Type 1 M. Powell (Torquay). 2 Mr J. S. Parkin. 3 D. Gould (British Airways). 4 R. F. Kingdom (S.D.A.B.S.), VHC V. Whitehouse, HC C. T. Beabey (Leyton).</p> <p>Barley Wine 1 K. Lovell (Tyneside Nationals). 2 D. A. Fraser (Ace of Clubs). 3 K. Simpson (Phoenix). 4 P. J. Easton (Edenbridge), VHC F. W. Jackman (Wembley). HC V. Whitehouse.</p> <p>Circle Class Three Bottles of Wine for Dinner Old Bexley (Old Bexley). 2 York Circle (York & District), 3 Caversham Wine (Caversham). 4 Shooters Hill Circle (Shooters Hill). VHC Not Awarded, HC Not Awarded.</p> <p>Circle Class - Three Bottles of Beer 1 Cranford Ales. 2 Golden Circle, 3 S.D.A.B.S., 4 Leyton Circle, VHC Old Bexley, HC Burbage Circle.</p> <p>FED. Class - Three Bottles of Wine for Dinner 1 Middlesex Federation, 2 Yorkshire Federation, 3 South West Counties Fed.</p> <p>Fed. Class - Three Bottles of Beer 1 South West Counties Fed., 2 Kent Guild (Kent Wine Guild). 3 North Humberside (Hull).</p> <p>Judges Class - Table Wine - Red - Dry 1 D. A. Reed (Phoenix). 2 Mrs J. Burgess (East Grinstead). 3 K. Simpson (Phoenix). 4 V. H. Goffen, VHC E. W. Tappenden, HC J. Cotter.</p> <p>Judges Class - India Pale Ale 1 K. Simpson. 2 V. Whitehouse. 3 T. D. Hodgkinson, 4 E. W. Tappenden. VHC D. G. Turner (Tyneside Nationals) HC R. F. Kingdom (S.D.A.B.S.).</p> <p>Aperitif - Dry (Open Classes) 1 N. I. South (Ace of Clubs). 2 Mrs A. Parrack, 3 A. Mallinson (Huddersfield). 4 J. McGuire (Tyneside Nationals), VHC Mrs J. Mustill (Sheppey).</p> <p>Table Wine - Red - Dry 1 T. McArthur, 2 G. Sparrow. 3 Mrs A. Parrack. 4 M. C. Sullivan (Ace of Clubs). VHC T. D. Hodgkinson, HC D. A. Reed (Phoenix).</p>	<p>Table Wine - White - Dry 1 Mrs A. Evans (St Albans). 2 S. J. Tompkins (Tyneside Nationals). 3 Mrs A. Parrack. 4 T. D. Hodgkinson, VHC R. Jenkins (Kent Invicta). HC K. J. Barber (Ace of Clubs).</p> <p>Table Wine - Rose Medium 1 Mrs J. Mustill (Sheppey). 2 T McArthur. 3 Mrs M Webb (Luton). 4 W. F. Grant (Three Rivers). VHC A. Eggleston (Phoenix). HC A. Mallinson (Huddersfield).</p> <p>Dessert Wine - Red 1 K. J. Barber, 2 A. Procter, 3 E. W. Wakefield, 4 M. I C. Sullivan. VHC Mrs B. Borthwick (Wakefield)..HC N. W. Chiverton (Burbage).</p> <p>Dessert Wine White 1 E. Moore (Phoenix). 2 E. W. Wakefield; 3 T. McArthur, 4 Mrs B. Borthwick, VHC Mrs D. Green (Newton Abbot). HC A. Mallinson (Huddersfield).</p> <p>Three Bottles for Dinner 1 K. J. Barnes (Wembley). 2 Mrs A. Parrack, 3 D. A. Reed (Phoenix), 4 A. Mallinson (Huddersfield). VHC A. Procter (Phoenix), HC T. McArthur.</p> <p>Lager British Type 1 K. Simpson (Phoenix). 2 G. Sparrow, 3 E. Bacon (Leyton). 4 Mr & Mrs V. Wadmore (Long Eaton). VHC W. I. Mitchell (S.D.A.B.S.). HC T. D. Hodgkinson.</p> <p>Pale Ale Burton Type 1 W. I. Mitchell (S.D.A.B.S.), 2 K. Simpson (Phoenix). 3 A. L. Milner (Plymouth). 4 K. Lovell. VHC Mr & Mrs V. Wadmore (Long Eaton), HC D. Gould (British Airways).</p> <p>Stout - Irish Type 1 K. J. Barber, 2 T. McArthur. 3 C. T. Beabey (Leyton). 4 T. D. Hodgkinson. VHC R. H. Dear (Ley ton). HC G. Sparrow.</p> <p>Cookery - Savoury Dish 1 Mrs M. Morgan (New Forest). 2 Mrs J. Burgess (East Grinstead). 3 Mrs P. Joiner (21st Bromley). 4 Mrs P. V. Cooper (Jubilee). VHC W. F. P. Cate (Liphook). HC Mrs H. Howell (Martock).</p> <p>Cookery - Dessert Dish 1 Mrs M. Allan (Phoenix). 2 Mrs J. Cate (Liphook). 3. Mrs H. Howell (Martock). 4 Not Awarded (Unattached). VHC Mrs P. Joiner (21st Bromley).</p> <p>Wine label 1 Mrs M. Napier (Exmouth). 2 D. A. Fraser (Ace of Clubs). 3rd to HC Not Awarded.</p>
--	--